

PLAN

Permit
 Planning Clearance No. PP/16/93
APPROVED
 Subject to the conditions in
 this office letter
 No. 5/8543/8 Dt. 20.01.93
 G. S. Govindarajam
 FOR MEMBER SECRETARY
 MADRAS METROPOLITAN
 DEVELOPMENT AUTHORITY

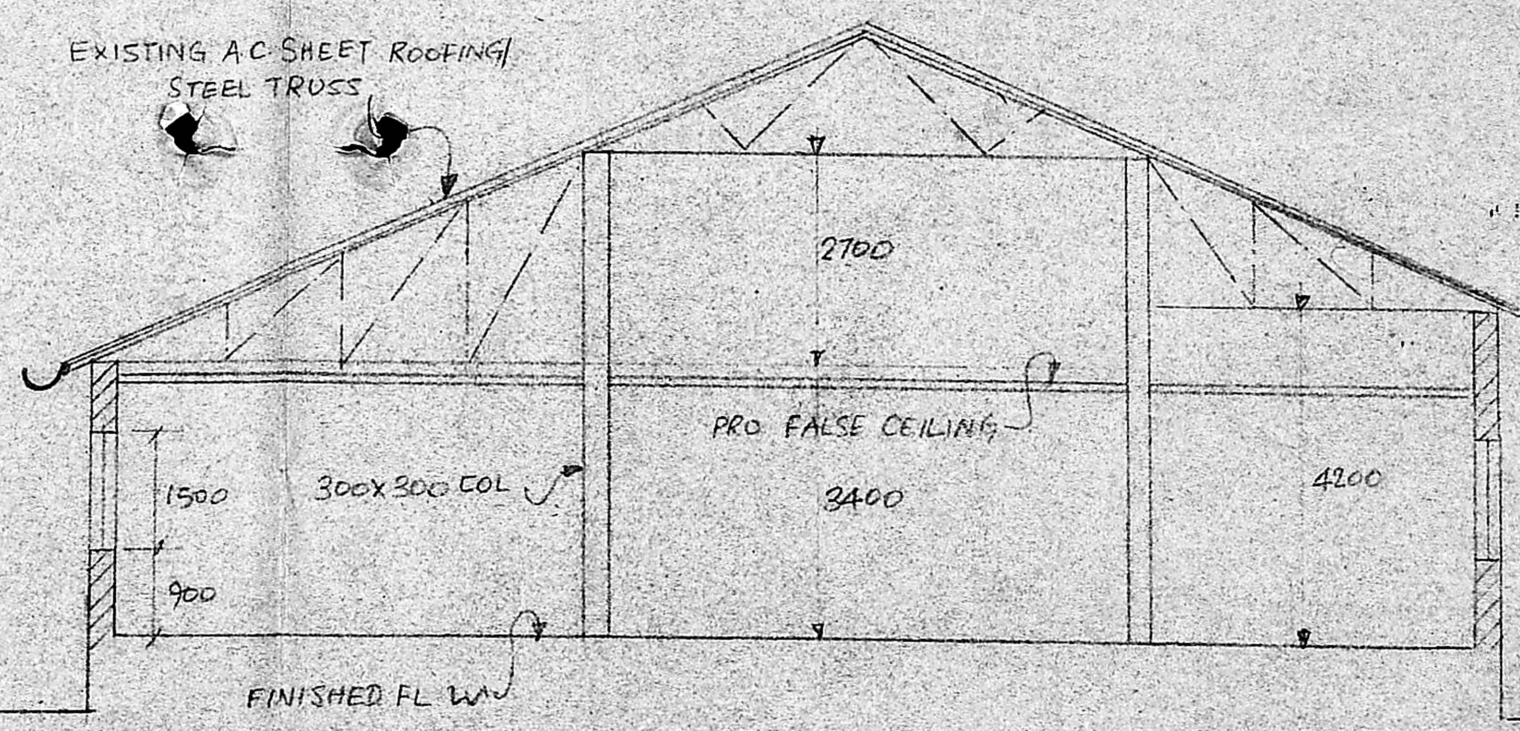

SECTION A-A

NOTE: Doors, windows, ventilators
 etc. to be used with available
 items received from Best
 & Crompton, Rajaji Salai,
 Madras.

See separate drg for
 foundation details

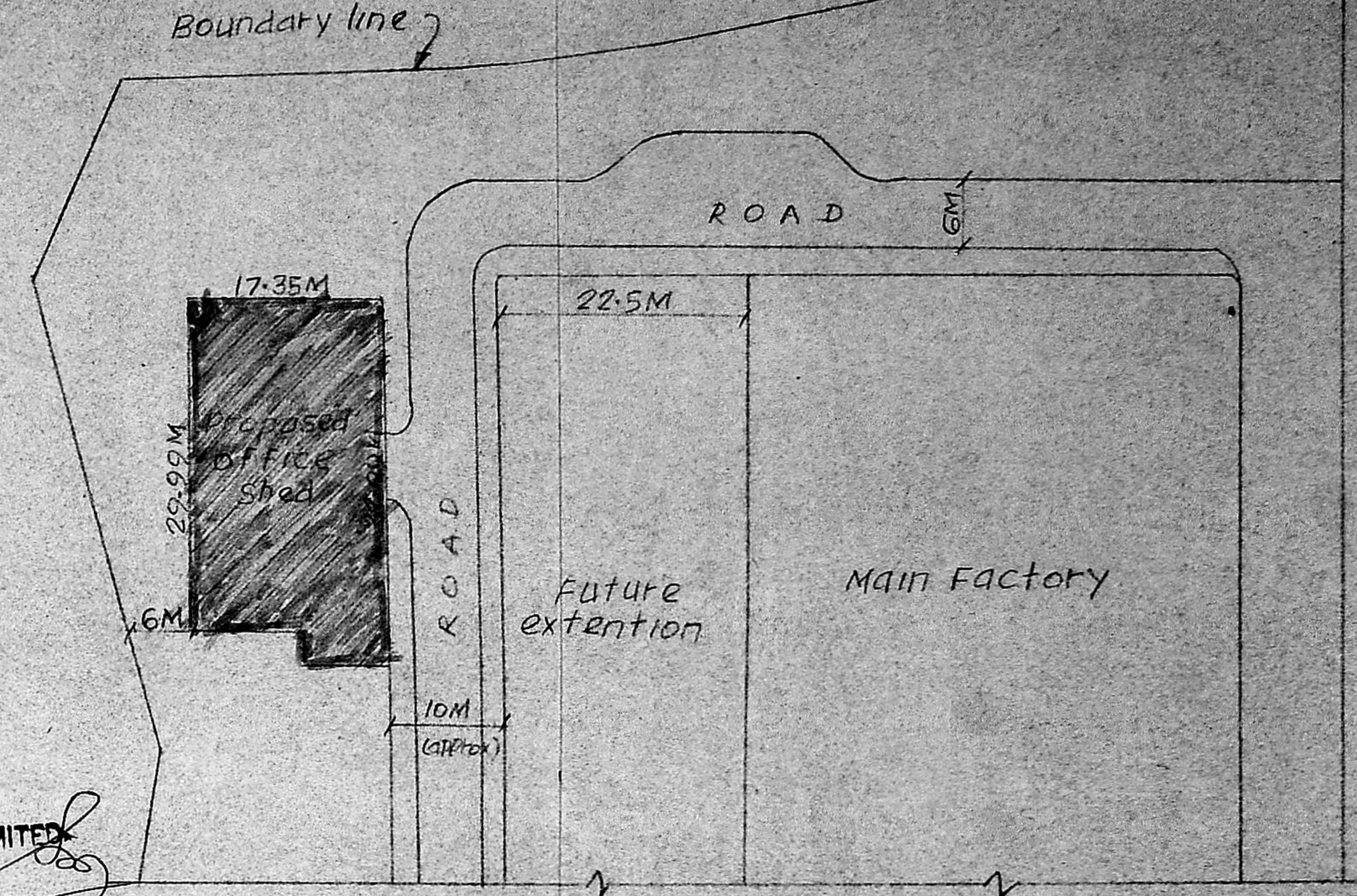

PART SITE PLAN

PRELIMINARY DRG FOR APPROVAL

BEACON KONE, LTD
 proposed office shed
 DRAWN BY: _____ SCALE: 1/16, 1/600
 CHECKED BY: _____ DATE: 16-4-87
 M/S. C.R. NARAYANA RAO,
 Architects & Engineers,
 MADRAS

(Signature)
 B. ARCH (HONS)
 M. ARCH (CALIF)
 F.H.A.
 Regd. architect

DRG NO V/975/87